

**Name : Vishvajeet Chauhan**

**Age : 4 yrs**







# आस्था Kids Integrated Neuro-Developmental & Behavioural Centre

Dr. Astha Agarwal  
MD (Pediatrics)  
FDBP (Fellowship in Development  
and Behavioural Pediatrics)  
Consultant Neuro-Development  
and Behavioural Pediatrics in:  
Yashoda Hospital, Nehru Nagar, Ghaziabad  
Nutema Hospital, Garh Road, Meerut  
Eves Hospital, Eves Crossing, Meerut

21.5.2018

Name: Vishwajeet Age: 4y 9mo Gender: Male Date: 6/3/2023

Height

Weight

HC

Autism Spectrum disorder

FTLSCS /  
(NPOL)  
NO H/O major concern

Deve  
Motor - NO Concerns

Speech -  
Q.

- inconsistent response  
to name (1-2/10)

- ETEC  
Joint attention poor

- Regression  
2yrs socially

Next Follow up  
Date:

- H/O too much screen time -  
feeding - ok

- \* High Risk Clinic \* Autism Spectrum Disorder  
\* Global Developmental Delay \* Poor Scholastic Performance  
\* Cerebral Palsy \* Learning Disabilities

- Sleep - adeq

- Wanders away

- Con -  
Toilet trained

Adm

Syp. Audio. eval - BERA  
- Psych. eval - IQ + VIMS  
+ ISAA + CBU

+ Syp. RISNIA (imglure)  
2 drops - 1 drop

- Syp. ~~Donepezil~~ 5ml  
BrainIQ

- EEG

- Activity scheduling

- Limit screentime

- Flup x 15 days

\* Behavioral Problems

\* Speech Delay

\* Intellectual Disabilities

\* Motor Delay

\* ADHD

\* Any Developmental Concerns

Timing: on Appointment Only, Mobile No.: 7055700060

Address: Near Anand Hospital, Garh Road, Meerut



# आस्था Kids Integrated Neuro-Developmental & Behavioural Centre

**Dr. Astha Agarwal**  
MD (Pediatrics)  
FDBP (Fellowship in Development  
and Behavioural Pediatrics)  
Consultant Neuro-Development  
and Behavioural Pediatrics in:  
Yashoda Hospital, Nehru Nagar, Ghaziabad  
Nutema Hospital, Garh Road, Meerut  
Eves Hospital, Eves Crossing, Meerut

Name Vishroject

Age : 4 yrs 10 mo Gender: Male Date: 27/3/2023

Height

Weight

HC

Autism Spectrum Disorder

Adm

→ Sitting tolerance  
- better  
→ Following one step command  
- better

→ GTEC

→ Syp. Vizilac  
5ml

• Audio. eval - BERA  
→ Psych. eval - IQ + VIMS  
+ ISAA + CBCL  
• Syp. RISNIA (1mg/ml)  
3 drops — 1 drop.

• Syp. Brain IQ .5ml

• EEG

• Syp. MOVICOL - P  
10ml — रतको.

• Diet modification

→ Sensory integration  
therapy

• Comm. therapy

• Flup x 1mo

Next Follow up  
Date:

\* High Risk Clinic

\* Global Developmental Delay

\* Cerebral Palsy

\* Autism Spectrum Disorder

\* Poor Scholastic Performance

\* Learning Disabilities

\* Behavioral Problems

\* Intellectual Disabilities

\* ADHD

\* Speech Delay

\* Motor Delay

\* Any Developmental Concerns

Timing : on Appointment Only, Mobile No.: 7055700060

Address: Near Anand Hospital, Garh Road, Meerut





# आस्था

## Kids Integrated Neuro-Developmental & Behavioural Centre

**Dr. Astha Agarwal**

MD (Pediatrics)

FDBP (Fellowship in Development

and Behavioural Pediatrics)

Consultant Neuro-Developmental  
and Behavioural Pediatrics in:

Yashoda Hospital, Nehru Nagar, Ghaziabad

Nutma Hospital, Garh Road, Meerut

Eves Hospital, Eves Crossing, Meerut

Name Vishwajeet Age: 4y11mo Gender: Male Date: 3/5/2023

Height

Weight

HC

FVC Autism Spectrum Disorder

### On Assessments

- On SFB couldn't perform
- On VSMS Social age - 2 yrs.
- On ISAA - 90 Moderate Autism
- CBCL - withdrawn - clinical  
Aggression } Borderline  
inattention }

Adel

Response to name better  
Off and on following com.  
ETEC - Better  
Potty trained

Next Follow up  
Date:

- Syp. RISNIA (img/mo)  
3 drops — 1 drop.
- Syp. Brain DO  
Sml
- Syp. COGNICARE - DS  
Sml
- Sensory integration  
therapy
- communication  
therapy
- Home prog. explain
- Peer socialisation
- Flup x 1 month

\* High Risk Clinic

\* Global Developmental Delay

\* Cerebral Palsy

\* Autism Spectrum Disorder

\* Poor Scholastic Performance

\* Learning Disabilities

\* Behavioral Problems

\* Intellectual Disabilities

\* ADHD

\* Speech Delay

\* Motor Delay

\* Any Developmental Concerns

Timing : on Appointment Only, Mobile No.: 7055700060

Address: Near Anand Hospital, Garh Road, Meerut



# आस्था

## Kids Integrated Neuro-Developmental & Behavioural Centre

**Dr. Astha Agarwal**

MD (Pediatrics)

FDBP (Fellowship in Development and Behavioural Pediatrics)

Consultant Neuro-Developmental and Behavioural Pediatrics in:

Yashoda Hospital, Nehru Nagar, Ghaziabad  
Nutema Hospital, Garh Road, Meerut  
Eves Hospital, Eves Crossing, Meerut

Name: Vishwajeet Age: 4 yrs 3 mo Gender: Male Date: 15/8/2023

Weight

Height

HC

For: Autism Spectrum Disorder

Stopped medication  
1 1/2 month back.

Adm

ETEC - Better a bit  
few indicative word.

Hypera  
Concern

→ Hyperactivity

→ Sleepless at

→

Syp. RISNIA (1mg/1ml)

2 drops ——— 1 drop

↓ 7 days

3 drops ——— 1 drop

- Syp. Cognicare - DS

5ml ———

- Syp. SHARPKIDZ

5ml ———

• Sensory integration therapy

• Speech and lang. therapy

• Beh. modification explained

• Flup x 1 mo.

Next Follow up  
Date:

\* High Risk Clinic

\* Global Developmental Delay

\* Cerebral Palsy

\* Autism Spectrum Disorder

\* Poor Scholastic Performance

\* Learning Disabilities

\* Behavioral Problems

\* Intellectual Disabilities

\* ADHD

\* Speech Delay

\* Motor Delay

\* Any Developmental Concerns

Timing : on Appointment Only, Mobile No.: 7055700060

Address: Near Anand Hospital, Garh Road, Meerut



**CHILD DEVELOPMENT & GUIDANCE CLINIC**  
**Developmental Assessment Report**

**Name:** Master Vishwajeet

**Gender:** Male

**Birth Date:** 21.05.2018

**Age:** 04years 10months

**Reason for Evaluation:** Behavioral concerns

**Testing Date:** 31.03.2023

**Brief History:** Master Vishwajeet came with his mother for behavioral concerns. He has no h/o major neonatal concerns. His motor development is reported to be within normal limit. He has speech delay. He has ETEC and joint attention is poor. He also has immature play pattern, doesn't take turns. Presently he doesn't speak meaningful word. He also has hyperactivity also wanders away out of house. He has h/o excessive screen time.

**Behavior during Evaluation:** Vishwajeet was accompanied by his mother during the evaluation. He was inattentive and was not able to cooperate during the assessments. So formal IQ Assessment tool couldn't be done, so socioadaptive scale was performed. Assessment was completed in one session.

**List of Tests Administered:**

- Seguin form board test
- Vineland social maturity scale
- Childhood Behavioral checklist (CBCL)

**Test Results and Interpretation:**

**Seguin form board test (SFB)** - The child has to place different shapes blocks in their respective places. It is a test of form perception and hand eye coordination. It is the quick test and yields mental age of child. **On SFBT, he couldn't complete the test so mental age can't be calculated.**

**Vineland socio-adaptive scale (VSMS)** -The scale measures Social Maturity of the child. It also indicates the social deficit and assets in a growing child. It provides a measure social age (SA) and social quotient (SQ). His social age is 2.9 years. , suggestive of inadequate socio-adaptive skills.

**Indian scale for Assessment of Autism (ISAA):** ISAA is an objective tool for persons with autism which uses observations, clinical evaluation of behavior, testing by interaction with subject and also information supplemented by parents or caretakers in order to diagnose autism. **On ISAA his score is 109, suggestive of Moderate Autism.** Problems were more prominent in area of behavior pattern, Social relationships and reciprocity, Sensory aspects and

# AEP Test Results

Patient:  
Patient ID:  
AEP GRAPH

Vishwajeet

Date of Birth: 2019-05-21  
Gender: Male

Date of Test: 2023-03-30  
Examiner: VIVO

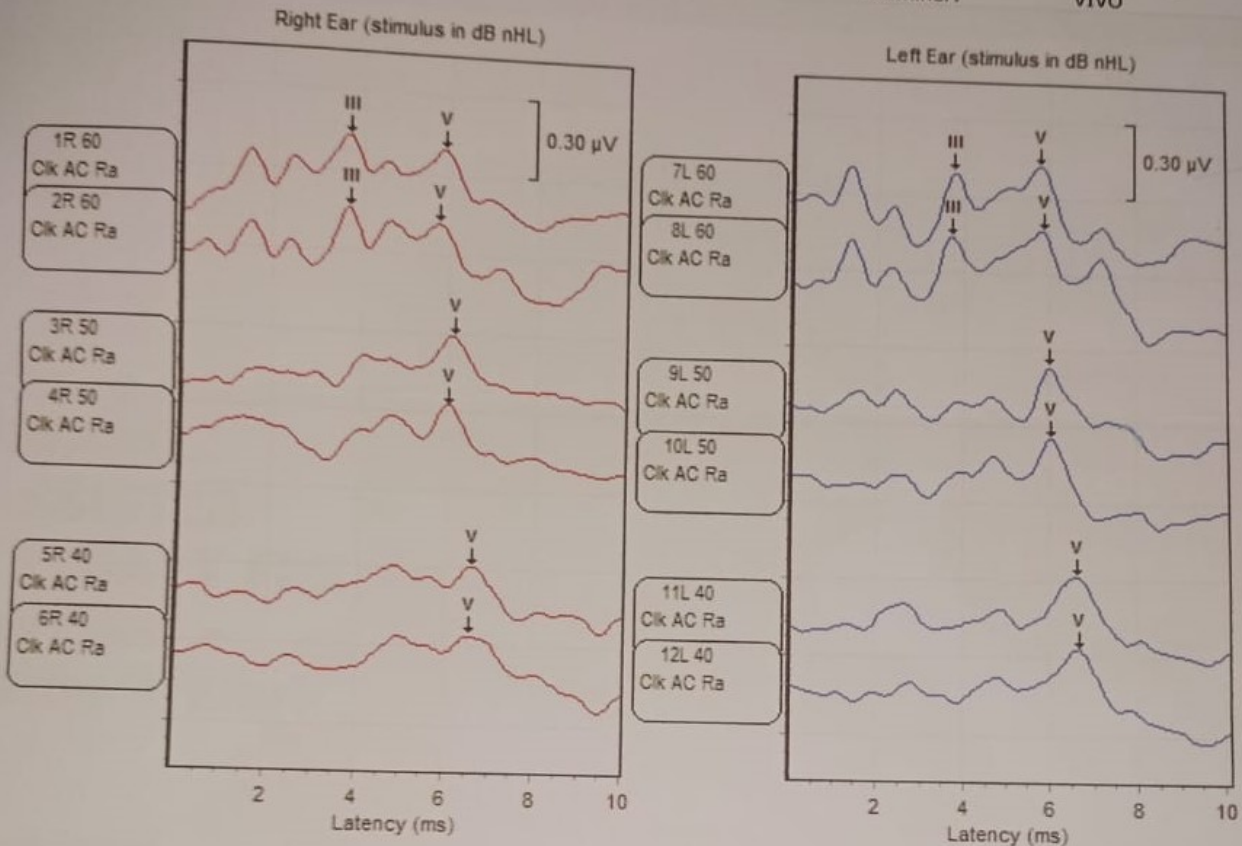

## ABR WAVEFORM DATA

	Corr. Coef.	RN µV	Time (ms)										Amp (µV)		Ratio (V-V')/(I-I')	SS	SE
			I	I'	II	III	IV	V	V'	I-III	III-V	I-V	I-I'	V-V'			
1 R 60		0.027				3.70		5.84									
2 R 60		0.026				3.70		5.74									
3 R 50		0.023						6.10									
4 R 50		0.024						6.00									
5 R 40		0.015						6.57									
6 R 40		0.021						6.52									
7 L 60		0.019				3.76		5.79			2.03						
8 L 60		0.040				3.70		5.84			2.14						
9 L 50		0.019						6.00									
10 L 50		0.018						6.05									
11 L 40		0.018						6.62									
12 L 40		0.017						6.67									

Corr. Coef. = Correlation Coefficient, RN = Residual Noise

cognitive component also in domains of Speech –Language and communication, Emotional responsiveness, are also concerns.

**Child Behaviour checklist (CBCL):** CBCL is a widely used method of identifying problem behavior in children. It is an important measure for children's emotional, behavioral and social aspects of life. It is used as a diagnostic tool for variety of behavioral and emotional problems.

Domain	Range
Emotionally reactivated	Normal
Anxious	Normal
Withdrawn	Clinical
Sleep problems	Normal
Somatic problems	Normal
Attention Problems	Borderline
Aggressive behavior	Borderline
Internalizing Behavior	Normal
Externalizing Behavior	Normal

**RECOMMENDATIONS:**

Psychoeducation

Sensory integration therapy

Communication therapy

Behavioral modification

Home stimulation Program

Revaluation after a year of intensive intervention



Dr. Astha Agarwal  
Developmental Pediatrician  
MD (Pediatrics)

Fellowship in Development and Behavioral Pediatrics





**OM SPEECH HEARING AND REHABILITATION CENTER**  
**216 Pooja Arcade Building Shivaji road Meerut**  
**Mob. No. 8439399007, 8010532457**



**BERA Report**

Date of Testing : 30/03/2023

Patient's Name : Vishwajeet

Age/Sex : 5 Y/M

C/O – Child was introduced with complaint of towards sound stimulus..

**Test Done : Brainstem Evoked Response Audiometry.**

**Procedure:**

Vishwajeet as tested for her hearing abilities at our clinic. Audiological test battery comprising BERA was administered for the purpose.

BERA test was administered using stimulus of 2000 broadband clicks with the intensity 60 to 40 dBnHL in Left ear and right ear at repetition rate of 27.1 per second using rarefaction polarity with HPF 50Hz & LPF 3000Hz.

**Impression: Estimated Audiogram Suggests**

Right Ear :- Wave 'Vth' could be identified at 40dBnHL.

Left Ear :- Wave 'Vth' could be identified at 40dBnHL.

**Provisional Diagnosis:-**

Right Ear :- Hearing sensitivity within normal limits.

Left Ear :- Hearing sensitivity within normal limits.

**Recommendation**

- 1) Doctor consultations.
- 2) Speech therapy
- 3) Fallow up

( Kindly correlate the findings with other tests as OAEs, Impedance Audiometry , & ASSR)

*Mohit Tiwari*

Audiologist & Speech Language Pathologist



भारत सरकार  
Government of India



Issue Date: 22/03/2022



विश्वजीत चौहान  
Vishvjeet Chauhan  
जन्म तिथि/DOB: 21/05/2019  
पुरुष/ MALE

बाल आधार

यह आधार 5 वर्ष की उम्र तक ही वैध है

**9466 3658 3201**

VID : 9147 3138 9387 9639

मेरा **आधार**, मेरी पहचान





भारत सरकार

Government of India



विजय कुमार

Vijay Kumar

जन्म तिथि: DOB : 07/05/1988

पुरुष / Male



8414 9832 7392

आधार - आम आदमी का अधिकार



भारत सरकार  
Government of India



रश्मी तोमर  
Rashmi Tomar  
जन्म तिथि/DOB: 05/01/1987  
महिला/ FEMALE

Issue Date: 22/12/2020

Download Date: 01/06/2021

**8532 5570 3003**

VID : 9138 7264 3070 1444

मेरा आधार, मेरी पहचान



[illegible]

## Income Certificate

[Other than education purpose]

Certified that Mr. VIJAY KUMAR s/o Sh. OMPAL resident of KATLAHERI, Village Katlaheri, Tehsil KARNAL, District KARNAL is having annual family income from all sources Rs.90000/- as verified by Tehsildar.



Issued by

No.: INC2020/4984  
Date: 28/07/2020  
Place: Karnal

SDM, Karnal



*This certificate is electronically generated and authenticity of this certificate can be verified from <http://edisha.gov.in>*